

676 On Gallagher Block C G3

237 m² - 676 Gallagher Avenue, Halfway House, Gauteng

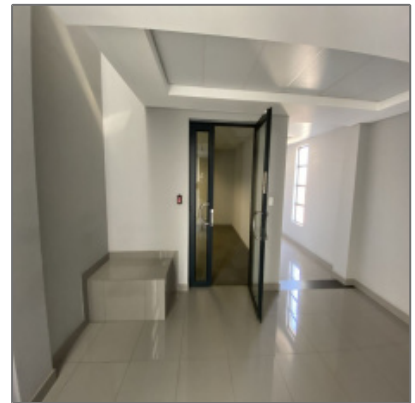

Basic Description

Property Type: **Office**

Listing Type: **To Let**

Listing ID: **1550**

Park: [676 On Gallagher](#)

Occupation Date: **01/08/2021**

Price: **R21 093**

Rate per m²: **R89**

ERF Size: **237 m²**

Gross Lettable Area: **237 m²**

Office: **237 m²**

Ownership: **Freehold**

Zoning: **Commercial**

Open Parking: **450**

Features

Security: **Guard, Access Control, Fully Fenced**

Tenant Installation: **Dependent on lease terms**

Per Bay:

Basement **900**

Parking Per Bay:

Grade: **A**

Address [Map](#)

Country : **South Africa**

Province: **GP**

City: **Midrand**

Suburb: **Halfway House**

Street Number: **676**

Street Name: **Gallagher Avenue**

Building Name: **676 On Gallagher
Block C**

Unit: **G3**