

Lakeside Unit 15

330 m² - Corner Kelly Road and Estee Ackerman Street, Jet Park, Gauteng

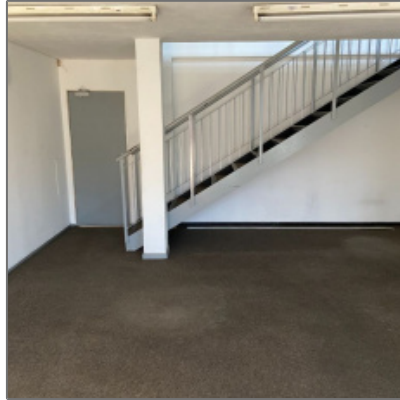

Basic Description

Property Type: **Warehouse**

Listing Type: **To Let**

Listing ID: **1449**

Park: **[Lakeside](#)**

Occupation Date: **15/04/2021**

Price: **R18 150**

Rate per m²: **R55**

Lease Type: **Gross Rental**

ERF Size: **330 m²**

Gross Lettable Area: **330 m²**

Warehouse: **280 m²**

Office: **50 m²**

Ownership: **Freehold**

Zoning: **Light Industrial**

Features

Total Doors: **1**

On Grade Doors: **1**

Cross Dock: **No**

Door Type: **Roller Shutter**

Door Opening: **Manual**

Truck Access: **Interlink**

Eave Height: **6 m**

Sprinkler System: **None**

Amps Power: **100**

Floor: **Standard**

Security: **Guard, Access Control, Fully Fenced**

Address [Map](#)

Country : **South Africa**

Province: **GP**

City: **Boksburg**

Suburb: **Jet Park**

Street Number: **Corner Kelly Road
and**

Street Name: **Estee Ackerman
Street**

Building Name: **Lakeside**

Unit: **15**